



09/1561-22

STOCKTON-ON-TEES COUNCIL
PLANNING
18 MAY 2006
DATE RECEIVED

Project:
Proposed Nursing Home at:
654-655 Yarm Road, Eaglescliffe,
Stockton - on - Tees.

Drawn by: Existing Site Location Plan

Client: Mrs. A. Swift
Scale: 1:1000
Date: AS/7/24/59/L/P/01
File: Feb 05



Street Scene Elevation - 1:200 as existing



Site Plan - 1:500 as existing

06/1561---

STOCKTON-ON-TEES
18 MAY 2006
DATE RECEIVED

Project: Proposed Nursing Home at:
654-656 Yarm Road, Eaglescliffe,
Stockton-on-Tees.

Description: Existing Site Plan &
Street Scene Elevation

Client: Mrs. A. Swift

Date	Scale	Drawn	Rev
Feb 06	1:250 / 1:500	AS/73453/001	



Indicative Street Scene Elevation



Site Plan -1:500 as proposed

06/1561---

STOCKTON-ON-TEES COUNCIL
PLANNING
18 MAY 2005
DATE RECEIVED

Project:			
Proposed Nursing Home at: 654-656 Yarm Road, Eaglescliffe, Stockton - on - Tees.			
Description:			
Proposed Site Plan & Street Scene Elevation			
Drawn:			
Mrs. A. Swift			
Date:	Scale:	Drawn:	Rev:
Feb 06	1:250 / 1:500	AS/73453/002	

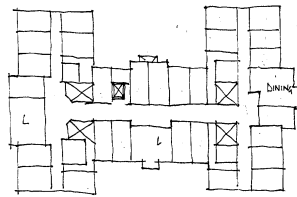

FIRST FLOOR 20 BEDS

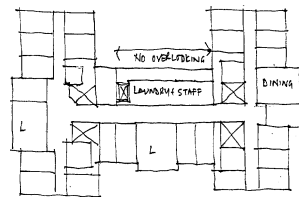

SECOND FLOOR 24 BEDS

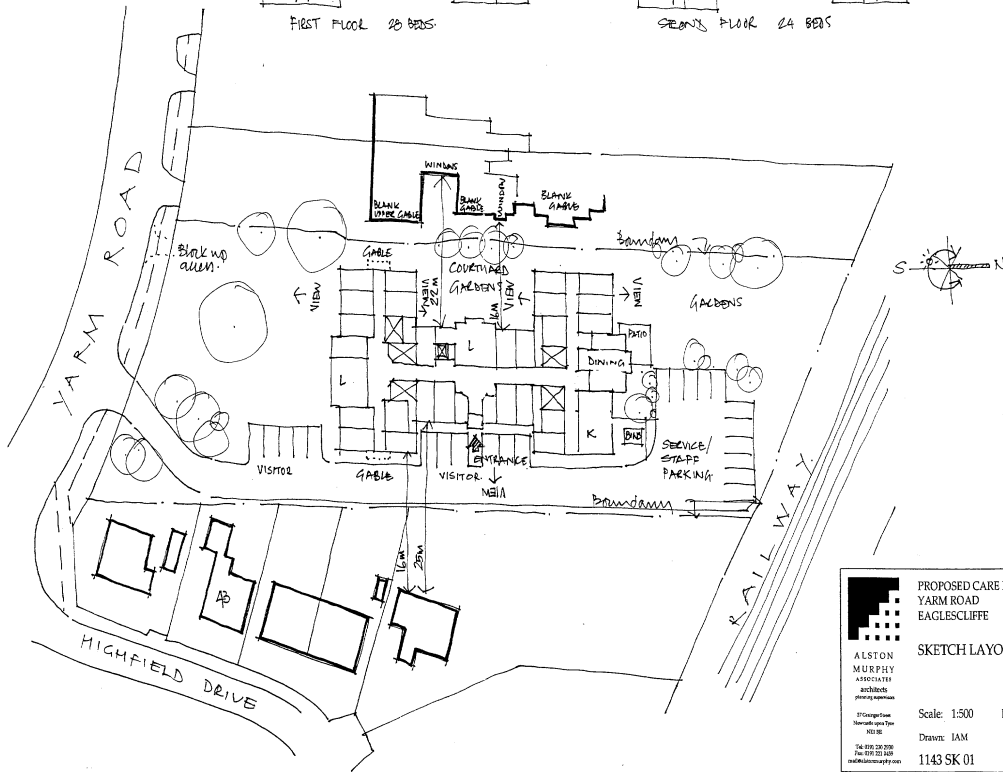

	PROPOSED CARE HOME YARM ROAD EAGLESCLIFFE	
	SKETCH LAYOUT	
ALSTON MURPHY ARCHITECTS ARCHITECTS PLANNING EXPERTS	Scale: 1:500	Date: 21/06/06
25 Gange Lane Newcastle upon Tyne NE3 5E Tel: 0191 232 2200 Fax: 0191 232 1487 info@alstonmurfurphy.com	Drawn: IAM	Auth:
	1143 SK 01	

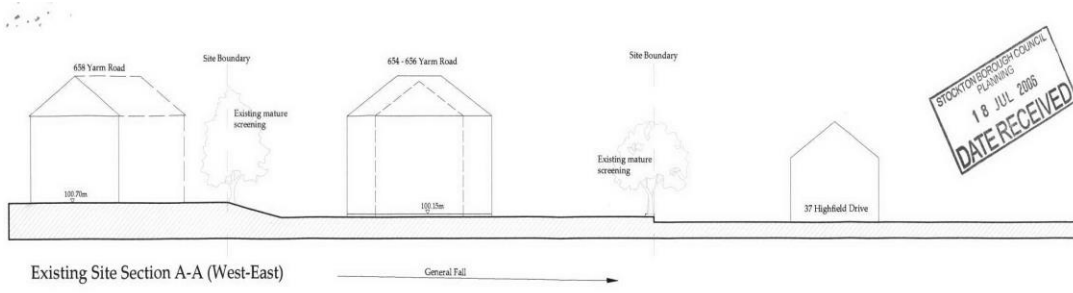

STOKTON-BOSCHIPH COUNCIL
PLANNING
18 JUL 2005
DATE RECEIVED

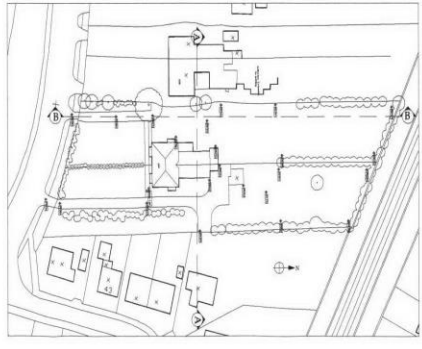
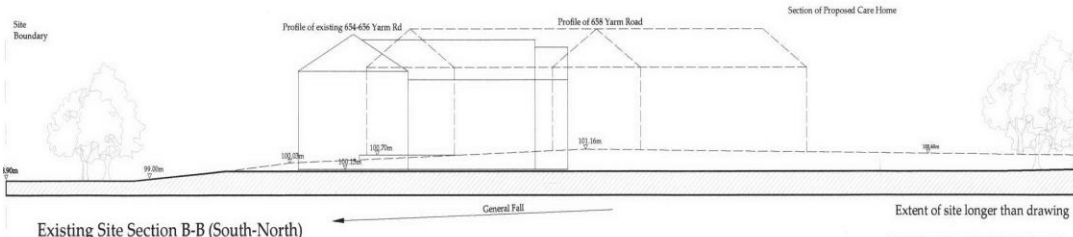

Extent of site longer than drawing

Revision	Description	Date

Do not scale from this drawing.
Any errors, omissions and discrepancies to be reported to the Architects as soon as they are discovered and instruction sought before proceeding.

Drawing Status: Preliminary

Proposed Care Home
Yarm Road
Eaglescliffe

Existing Site Sections
A-A and B-B

STOKTON MURPHY ARCHITECTS
ARCHITECTS
PLANNING EXPERTS

Scale: 1:250 @A3 Date: July 05

Drawn: EN Auth: 1143 SK 02

STOCKPORT BOROUGH COUNCIL
PLANNING
18 JUL 2008
DATE RECEIVED

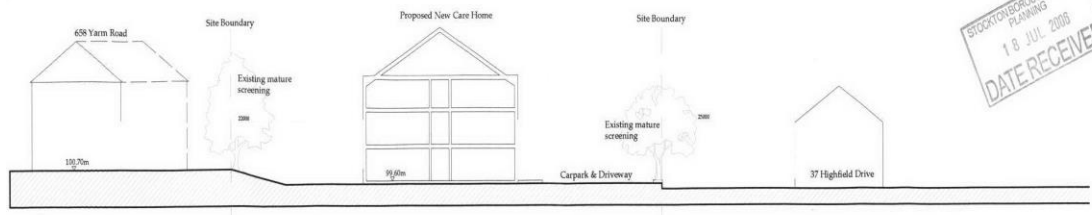

Proposed Site Section A-A (West-East)

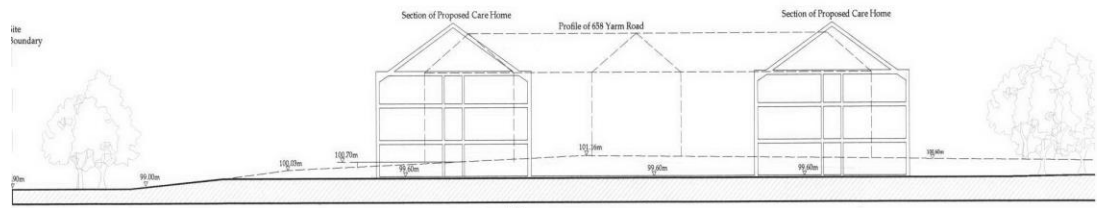

Proposed Site Section B-B (South-North)

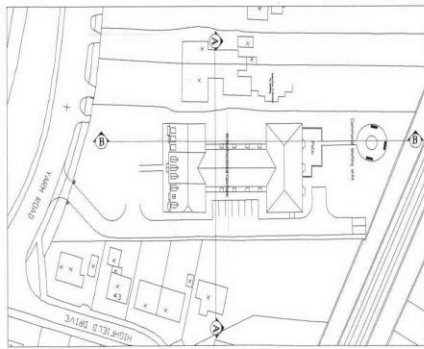

Revision	Description	Date

Do not scale from this drawing.
Any errors, omissions and discrepancies
to be reported to the Architects as soon
as they are discovered and instruction
sought before proceeding.

Drawing Status:	Preliminary
-----------------	-------------

 Proposed Care Home
 Yarm Road
 Eaglescliffe
 Proposed Site Sections
 A-A and B-B
 ALSTON MURPHY ARCHITECTS
 45-47 Highgate Road
 Newcastle upon Tyne
 NE4 6JF
 Tel: 0191 262 2822
 Fax: 0191 262 2823
 www.alstonmurray.co.uk

Scale: 1/250 @A3 Date: July 05
 Drawn: EN Auth:
 1143 SK 03